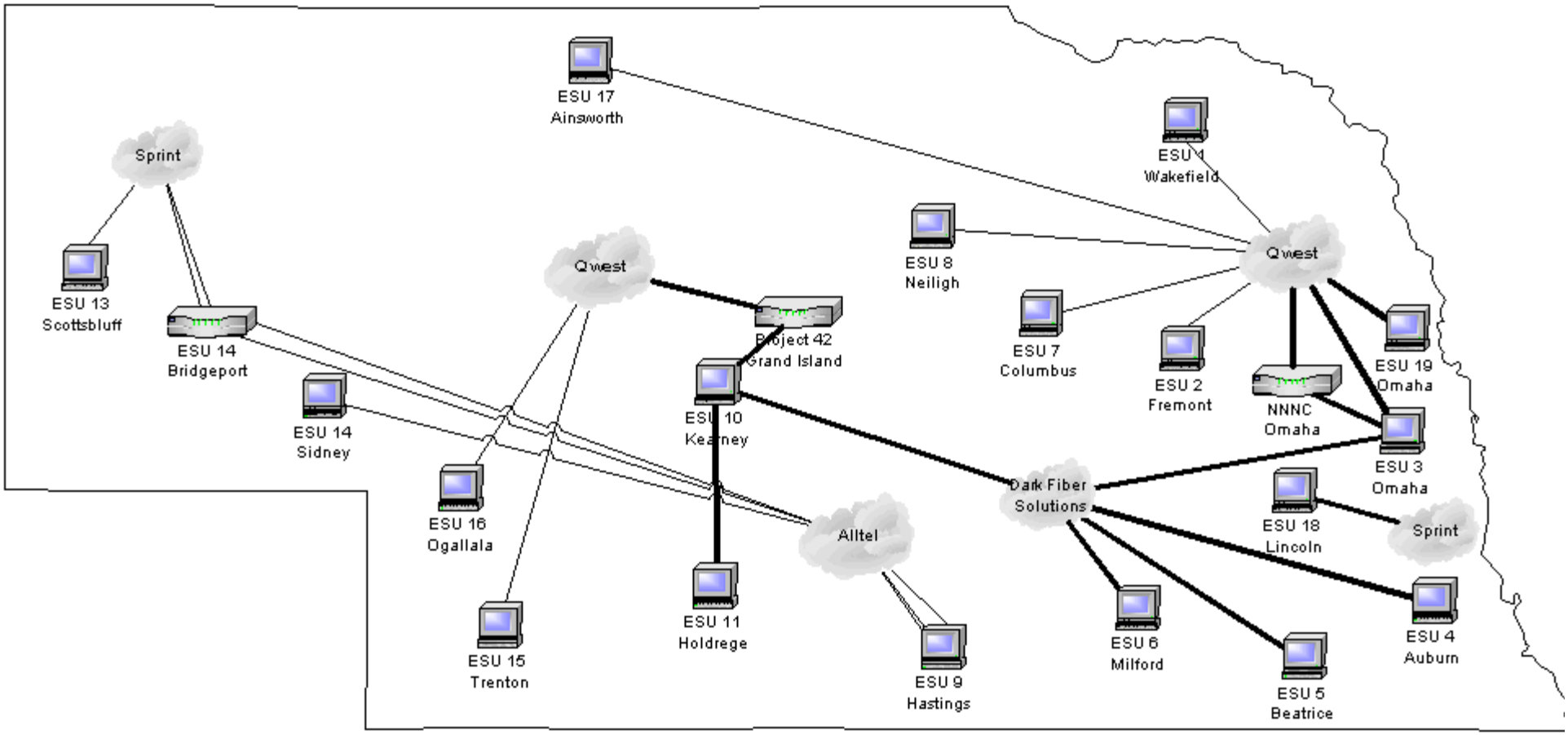Proposed NDE / ESU Video Conferencing Network